

Public Notification of RSPO initial MSA Audit of Independent Smallholders

PAIGUAY - ASOCIACIÓN DE PRODUCTORES AGROPECUARIOS INDEPENDIENTES DE PALMA AFRICANA DE GUAYMAS, HONDURAS

RSPO Membership: 1-0466-23-000-00

Dear Stakeholders:

PAIGUAY - Asociación De Productores Agropecuarios Independientes De Palma Africana De Guaymas of Honduras has commissioned SCS Global Services to conduct an RSPO Initial MSA of ISH Group Assessment located near Aldea 36 Guaymas, El Negrito, Yoro, Honduras.

SCS Global Services plans to conduct the Initial MSA assessment of the ISH Group from **April 27–29, 2026**. The assessment will be conducted against the Roundtable on Sustainable Palm Oil Independent Smallholder Standard 2024.

The assessment will cover legal, environment, economic, workers' health and safety, and social aspects as required by the RSPO Independent Smallholder Standard. Below is general information related to the ISH Group.

Paiguay is a Honduran association of more than 800 small-scale Oil palm producers, founded in 2016 with the mission of improving the quality of life of its members. This goal is achieved by increasing productivity, providing access to specialized technical assistance, and facilitating the supply of agricultural inputs.

Since November 7, 2023, Paiguay has been a full member of the RSPO (membership 1-0466-23-000-00). Currently, the association has a strategic group of 31 smallholders undergoing certification, who manage 112 plots in the department of Yoro. This group, originally consisting of 32 members, was reduced following the death of one of its founders. The certification and organizational strengthening process has been supported by Hondupalma, an entity that not only provides advice, training, and structure but also acts as the main commercial partner by purchasing the association's production.

ISH Group	
Group Manager Name	Mauricio Gómez
Group Manager Address	Aldea 36 Guaymas, El Negrito, Yoro, Honduras.
ISH Group Location	El Negrito Yoro
GPS Reference (in degree, minute & second)	Latitude: 15.574926°, Longitude: -87.695726°
Prisma Trading Account ID	TA25-016641

List of Group Members

No	Name of Smallholder	Smallholder Plot Name	Location	Date of Joining	Phase	GPS Coordinates		Area Summary (Ha)		Forecasted Annual FFB Production	Certified Volume	Liabilities?
						Latitude	Longitude	Total Certified Area	Total Planted Area			
1	Juan José Alvarenga Morales*	Lote 1	Aldea La 34, El Negrito, Yoro, Honduras	Oct-2022	MSA	428978,64	1719699,55	3,22	2,85	67,17	47,02	No
		Lote 2		Oct-2022	MSA	427775,16	1720793,59	2,44	2,44	50,90	35,63	No
		Lote 3		Oct-2022	MSA	427839,64	1722020,05	6,13	6,13	127,88	89,52	No
		Lote 4		Oct-2022	MSA	428465,18	1721692,32	0,84	0,84	17,52	12,27	No
		Lote 5		Oct-2022	MSA	428629,55	1721683,17	2,1	2,1	43,81	30,67	No
		Lote 6		Oct-2022	MSA	427821,36	1720355,78	4,16	4,19	87,41	61,19	No
		Lote 7		Oct-2022	MSA	427618,99	1720364,26	2,1	2,1	43,81	30,67	No
		Lote 8		Oct-2022	MSA	427489,72	1720408,63	1,39	1,39	29,00	20,30	No
		Lote 9		Oct-2022	MSA	427371,17	1720418,17	1,31	1,07	27,33	19,13	No
		Lote 10		Oct-2022	MSA	427429,63	1720337,85	0,88	0,88	18,36	12,85	No
		Lote 11		Oct-2022	MSA	427364,91	1720271,81	0,83	0,39	17,31	12,12	No
2	MIKARIBE Inversiones*	Lote 1	Aldea Tomasa, Pemán, Tela, Atlántida	Oct-2022	MSA	434165,62	1736070,57	18,5	17,21	292,5	204,77	No
		Lote 2		Oct-2022	MSA	423331,49	1734830,41	16,8	13,1	222,7	155,87	No
3	Julian Barahona Láinez	Lote 1	Aldea La 29, El Negrito, Yoro	Oct-2022	MSA	420827,29	1720514,83	7,88	7,75	141,8	99,29	No
4	Moises Lopez Lopez*	Lote 1	Aldea La 28, El Negrito, Yoro	Oct-2022	MSA	421633,91	1723409,96	6,54	6,44	115,9	81,14	No
		Lote 2		Oct-2022	MSA	421673,56	1723641,48	2,27	2,27	40,9	28,60	No



Se	Proprietario	Lote	Aldea	Fecha	Tipo	Valor 1	Valor 2	Valor 3	Valor 4	Valor 5	Valor 6	
5	Octavio Gómez*	Lote 1	Aldea La 29 Y 28, El Negrito, Yoro	Oct-2022	MSA	420476,71	1720546,69	7,1	7,1	170,4	119,28	No
		Lote 2		Oct-2022	MSA	420892,73	1720229,38	8,83	8,77	211,9	148,34	No
		Lote 3		Oct-2022	MSA	420688,36	1720105,14	0,72	0,72	17,3	12,10	No
		Lote 4		Oct-2022	MSA	420495,09	1720373,82	2,46	2,46	59,0	41,33	No
		Lote 5		Oct-2022	MSA	420485,14	1720225,43	1,46	1,46	35,0	24,53	No
		Lote 6		Oct-2022	MSA	420695,13	1720200,03	1,57	1,57	37,7	26,38	No
		Lote 7		Oct-2022	MSA	420615,72	1720212,61	0,37	0,37	8,9	6,22	No
		Lote 8		Oct-2022	MSA	420555,06	1720215,45	0,94	0,94	22,6	15,79	No
		Lote 9		Oct-2022	MSA	421787,91	1723322,85	2,16	2,16	51,8	36,29	No
		Lote 10		Oct-2022	MSA	421787,19	1723207,07	2,61	2,61	62,6	43,85	No
		Lote 11		Oct-2022	MSA	419848,83	1722839,34	3,18	3,18	76,3	53,42	No
6	Rosa Lina Rodríguez	Lote 1	Aldea Santa Elena, El Negrito, Yoro	Oct-2022	MSA	421396,91	1724520,49	17,4	17,4	330,6	231,42	No
7	Santos Pablo Cabrera*	Lote 1	Aldea La 29 Y 28, El Negrito, Yoro	Oct-2022	MSA	420977,61	1723614,31	4,39	4,39	83,4	58,39	No
		Lote 2		Oct-2022	MSA	421199,19	1720548,59	4,5	4,5	85,5	59,86	No
		Lote 3		Oct-2022	MSA	421199,65	1720702,06	8,94	7,79	169,9	118,91	No
8	Victor Manuel Mendez*	Lote 1	Aldea La 29, El Negrito, Yoro	Oct-2022	MSA	421566,27	1720107,62	16,9	16,52	236,6	165,62	No
		Lote 2		Oct-2022	MSA	421643,36	1720415,95	1,44	1,44	20,2	14,11	No
		Lote 3		Oct-2022	MSA	421462,65	1720697,13	1,6	1,6	22,4	15,68	No
		Lote 4		Oct-2022	MSA	421482,66	1720448,63	2,82	2,82	39,5	27,64	No
		Lote 5		Oct-2022	MSA	421473,93	1720581,54	3,23	3,23	45,2	31,65	No
9	Alejandrina Espinales	Lote 1	Aldea Urraco Pueblo, El Progreso, Yoro	Oct-2022	MSA	418047,22	1726896,83	19,8	19,18	396,0	277,20	No



Set	Owner	Lot	Address	Review Date	MSA	Area (m²)	Volume (m³)	Area (m²)	Volume (m³)	Area (m²)	Volume (m³)	Compliance
10	Dora Hayde García Yanez*	Lote 1	Aldea La Compuerta, Aldea La 28, El Negrito, Yoro	Oct-2022	MSA	421821,71	1724436,36	2,1	2,1	42,0	29,40	No
		Lote 2		Oct-2022	MSA	421665,18	1724492,51	5,87	5,87	117,4	82,18	No
		Lote 3		Oct-2022	MSA	420058,09	1727074,84	15,4	15,4	308,0	215,60	No
		Lote 4		Oct-2022	MSA	420140,93	1726898,74	9,14	9,01	182,8	127,96	No
11	EAC Santa Elena *	Lote 1	8 Aldea Kilómetro 70, Aldea Amapa, Colonia la Fraternidad, Yoro	Oct-2022	MSA	419071,86	1715615,93	2,54	2,54	50,8	35,56	No
		Lote 2		Oct-2022	MSA	412919,64	1717805,38	13,9	13,9	278,0	194,60	No
		Lote 3		Oct-2022	MSA	411865,68	1702741,72	6,1	6,1	122,0	85,40	No
		Lote 4		Oct-2022	MSA	415222,42	1714519,17	3,18	3,18	63,6	44,52	No
12	Franklin Flores*	Lote 1	Aldea Monterrey, Urraco Pueblo, El Progreso, Yoro	Oct-2022	MSA	418085,52	1723421,43	5,56	5,26	111,2	77,84	No
		Lote 2		Oct-2022	MSA	415632,68	1721852,61	7,34	7,34	146,8	102,76	No
		Lote 3		Oct-2022	MSA	415384,86	1721713,07	8,16	8,04	163,2	114,24	No
		Lote 4		Oct-2022	MSA	415298,37	1721497,59	2,97	2,97	59,4	41,58	No
		Lote 5		Oct-2022	MSA	415464,72	1721990,98	3,17	3,17	63,4	44,38	No
		Lote 6		Oct-2022	MSA	415592,71	1722138,65	2,14	2,14	42,8	29,96	No
		Lote 7		Oct-2022	MSA	415764,39	1722019,52	3,32	3,32	66,4	46,48	No
		Lote 8		Oct-2022	MSA	415507,62	1721638,96	0,77	0,77	15,4	10,78	No
		Lote 9		Oct-2022	MSA	415836,53	1721903,38	0,56	0,56	11,2	7,84	No
13	José Donaldo Flores*	Lote 1	Aldea Monterrey, Urraco Pueblo, El Progreso, Yoro	Oct-2022	MSA	415091,67	1721560,57	0,23	0,2	4,6	3,22	No
		Lote 2		Oct-2022	MSA	415138,67	1721717,53	1,13	1,13	22,6	15,82	No
		Lote 3		Oct-2022	MSA	415107,07	1721853,97	9,89	9,89	197,8	138,46	No
		Lote 4		Oct-2022	MSA	415344,59	1722052,61	0,81	0,81	16,2	11,34	No
		Lote 5		Oct-2022	MSA	414347,28	1722031,02	3,14	3,14	62,8	43,96	No
		Lote 6		Oct-2022	MSA	413982,12	1721989,76	5,52	5,52	110,4	77,28	No

Se	Nombre	Parcela	Aldea	Fecha	Método	Superficie (m²)	Superficie (ha)	Índice	Índice	Superficie (m²)	Superficie (ha)	Resultado
14	Marco Tulio Colindres	Lote 1	Aldea Veracruz, El Progreso, Yoro	Oct-2022	MSA	417430,74	1731645,86	11,9	11,9	238,0	166,60	No
15	Marina Lizet Manzanares*	Lote 1	Aldea Brisas del Ulua, El Negrito, Yoro	Oct-2022	MSA	420574,97	1724687,81	11,6	11,6	232,0	162,40	No
16	David García Sosa*	Lote 1	Aldea Saboy, Puerto Cortes, Cortes	Oct-2022	MSA	415946,15	1727330,81	0,82	0,82	16,4	11,48	No
		Lote 2		Oct-2022	MSA	416184,65	1727057,17	9,63	9,63	192,6	134,82	No
		Lote 3		Oct-2022	MSA	416600,95	1726901,61	1,99	1,99	39,8	27,86	No
		Lote 4		Oct-2022	MSA	416346,52	1727078,82	1,55	1,55	31,0	21,70	No
17	Lidia Azucena Escoto Soler*	Lote 1	Aldea Kele kele, Puerto Cortes, Cortes	Oct-2022	MSA	414712,97	1728545,82	7,52	7,19	150,4	105,28	No
		Lote 2		Oct-2022	MSA	413864,57	1728775,57	3,87	3,77	77,4	54,18	No
18	Belinda Azucena Mayorga Lopes*	Lote 1	Kilómetro 2, Puerto Cortes, Cortes	Oct-2022	MSA	409518,48	1743140,66	2,61	2,61	52,2	36,54	No
		Lote 2		Oct-2022	MSA	409830,75	1743210,21	6,13	4,86	122,6	85,82	No
		Lote 3		Oct-2022	MSA	409971,08	1743218,77	5,48	4,48	109,6	76,72	No
		Lote 4		Oct-2022	MSA	409607,98	1743149,91	2,44	2	48,8	34,16	No
		Lote 5		Oct-2022	MSA	410315,81	1742845,93	3,68	3,68	73,6	51,52	No
		Lote 6		Oct-2022	MSA	410173,12	1743184,45	5,66	4,04	113,2	79,24	No
		Lote 7		Oct-2022	MSA	409658,62	1742878,62	3,7	1,86	74,0	51,80	No
19	Jorge Luis Canales Guillen	Lote 1	Kilómetro 2, Puerto Cortes, Cortes	Oct-2022	MSA	410177,73	1742611,48	9,46	9,21	189,2	132,44	No
20	Jose Armando Rodezno*	Lote 1	Aldea Montañita, El Negrito, Yoro, Rio Abajo, mezapa, Tela, Atlántida	Oct-2022	MSA	425491,79	1726093,63	1,33	1,33	26,6	18,62	No
		Lote 2		Oct-2022	MSA	425367,36	1726115,91	1,75	1,75	35,0	24,50	No
		Lote 3		Oct-2022	MSA	425397,85	1726226,34	1,25	1,25	25,0	17,50	No
		Lote 4		Oct-2022	MSA	424879,92	1727029,78	7,6	7,6	152,0	106,40	No



Se		RVICES Lote 5 Sustainability™										
		Lote 5		Oct-2022	MSA	425122,06	1726934,84	5,43	5,43	108,6	76,02	No
		Lote 6		Oct-2022	MSA	424973,06	1726769,93	1,75	1,75	35,0	24,50	No
		Lote 7		Oct-2022	MSA	425302,57	1726566,56	1,91	1,91	38,2	26,74	No
		Lote 8		Oct-2022	MSA	426394,89	1729457,45	2,75	2,75	55,0	38,50	No
		Lote 9		Oct-2022	MSA	426498,25	1729238,33	11,2	10,43	224,0	156,80	No
21	Luis Edgardo Ruiz*	Lote 1	Aldea La 28, Aldea la Montaña, El Negrito, Yoro, Aldea la 8, La corroza, La 37, Progreso, Yoro, Honduras, aldea Mezapa, Tela, Atlántida, Honduras, Alde Campana, Puerto Cortes, Cortes	Oct-2022	MSA	408304,33	1698361,24	5	5	100,0	70,00	No
		Lote 2		Oct-2022	MSA	418464,74	1715427,32	2,35	2,35	47,0	32,90	No
		Lote 3		Oct-2022	MSA	418626,83	1715708,55	0,9	0,9	18,0	12,60	No
		Lote 4		Oct-2022	MSA	418558,37	1715432,38	3,36	3,36	67,2	47,04	No
		Lote 5		Oct-2022	MSA	427715,27	1726476,61	2,21	2,21	44,2	30,94	No
		Lote 6		Oct-2022	MSA	424214,79	1727404,96	6	6	120,0	84,00	No
		Lote 7		Oct-2022	MSA	424108,64	1727027,31	2,88	2,88	57,6	40,32	No
		Lote 8		Oct-2022	MSA	423728,24	1726470,38	1,83	1,83	36,6	25,62	No
		Lote 9		Oct-2022	MSA	409737,45	1703350,18	4,57	4,57	91,4	63,98	No
		Lote 10		Oct-2022	MSA	409629,66	1703027,67	1,26	1,26	25,2	17,64	No
		Lote 11		Oct-2022	MSA	409780,26	1703052,68	0,98	0,98	19,6	13,72	No
		Lote 12		Oct-2022	MSA	419175,77	1722127,05	1,99	1,99	39,8	27,86	No
		Lote 13		Oct-2022	MSA	421904,27	1724051,36	0,56	0,56	11,2	7,84	No
22	Marcio Antonio Barranza	Lote 1	Aldea Montaña, El Negrito, Yoro,	Oct-2022	MSA	423623,88	1727115,14	13,3	12,78	266,0	186,20	No
23	Maria Eudora Matamoros*	Lote 1	Aldea Montaña, El Negrito, Yoro, Honduras. Aldea	Oct-2022	MSA	423674,33	1726858,78	11,1	11,1	222,0	155,40	No
		Lote 2		Oct-2022	MSA	410365,47	1696726,06	14,8	14,8	296,0	207,20	No

Se		RVICES Sustainability™	las Minas, El Progreso, Yoro									
24	Santos Mamerto Maradiaga	Lote 1	Aldea Montañita, El Negrito, Yoro	Oct-2022	MSA	424882,92	1726619,53	5,4	5,4	108,0	75,60	No
25	Daniel Galeas Carranza	Lote 1	Aldea Soledad, La Másica, Atlántida	Oct-2022	MSA	479201,67	1728379,96	17,5	17,19	350,0	245,00	No
26	Denis Isaul Bonilla Morales*	Lote 1	Aldea Las Américas, Esparta, Atlántida	Oct-2022	MSA	474882,43	1724464,41	22,7	22,67	454,0	317,80	No
		Lote 2		Oct-2022	MSA	474875,81	1724769,78	6,99	6,99	139,8	97,86	No
27	Ronor Alejandro Hernandez Cantillano	Lote 1	Aldea Frisco, La Masica, Atlántida	Oct-2022	MSA	492786,04	1737396,52	9,27	9,27	185,4	129,78	No
28	Rosa Adilia Santos Zanchez*	Lote 1	Colonia Carcamo, La Masica, Atlántida	Oct-2022	MSA	488439,62	1729430,51	3,93	3,93	78,6	55,02	No
		Lote 2		Oct-2022	MSA	488257,36	1729342,32	6,57	6,57	131,4	91,98	No
29	Rosalba Olivia Hernandez Cantillano	Lote 1	Aldea Frisco, La Másica, Atlántida	Oct-2022	MSA	492813,27	1737157,71	9,4	9,4	188,0	131,60	No
30	Rossana Lideth Hernandez Cantillano*	Lote 1	Aldea Frisco, La Másica, Atlántida	Oct-2022	MSA	492625,65	1737601,04	2,82	2,82	56,4	39,48	No
		Lote 2		Oct-2022	MSA	492948,76	1737867,19	9,45	9,45	189,0	132,30	No
31	Santos Eduardo Zapata Cruz	Lote 1	Aldea Frisco, La Másica, Atlántida	Oct-2022	MSA	492692,39	1737879,82	8,93	8,93	178,6	125,02	No

* Smallholders with more than one (1) farm. Total of 31 smallholders with 112 farms.

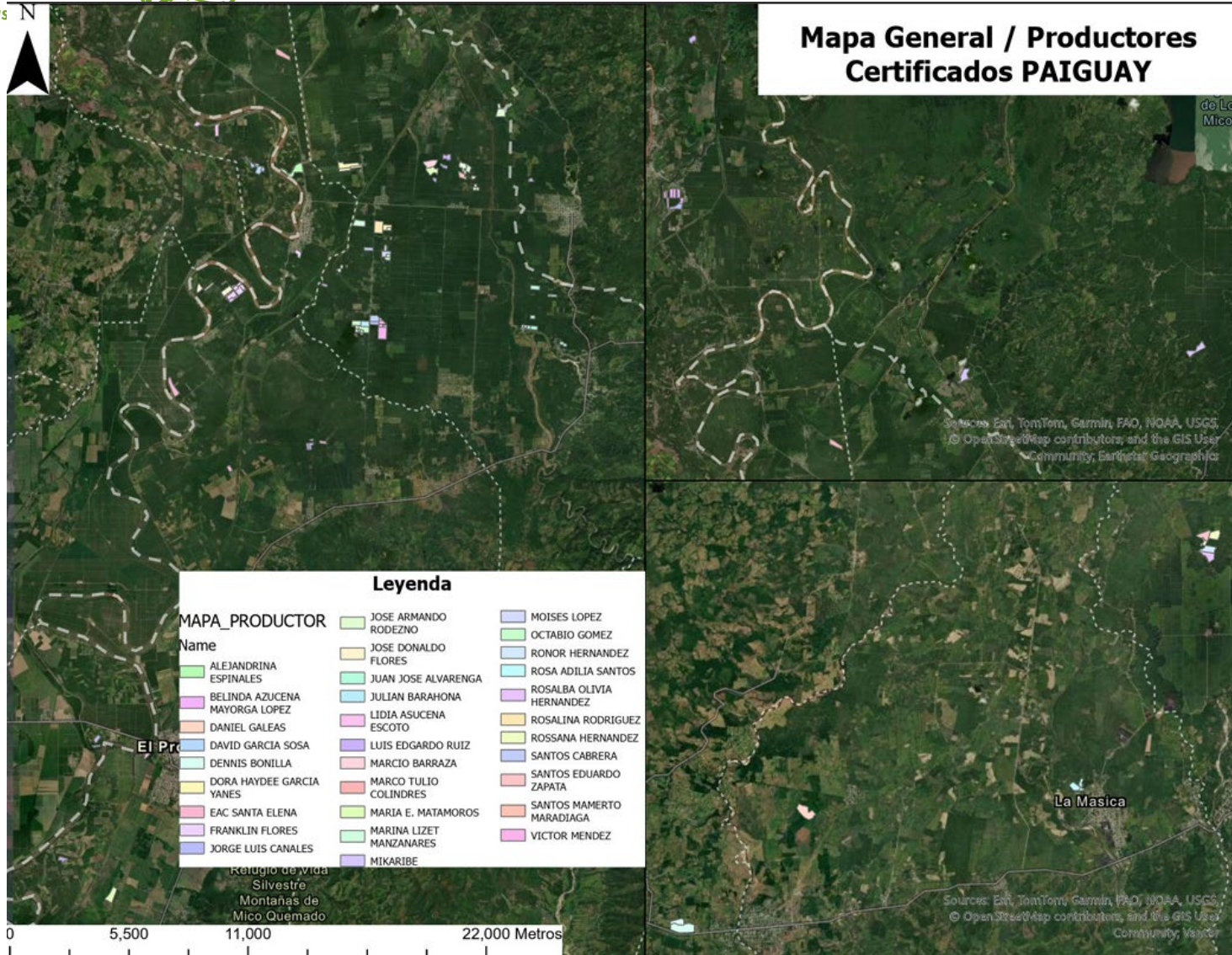

Note: General map showing the locations of the 31 Paiguay-certified producers.

New Plating Procedure Process – NPP

Has the UoC undergo a NPP Process? YES NO

If yes, please provide the completion date of the NPP Process: **DD/MM/YR**

Notes: None

Remediation and Compensation Procedure – RaCP

Is any estate onf the management unite undergoing RaCP Process? YES NO

If yes, please indicate current status: *The Association of Independent African Palm Farmers of Guaymas (PAIGUAY) in Honduras has three plots located within riparian buffer zones that require remediation by the ISH. The total area requiring environmental restoration is 2.51 hectares.*

Reference: <https://rspo.org/as-an-organisation/tools/remediation-and-compensation/racp-trackers/>

Certified volume			
Phase	Eligibility	MS A	MS B
IS- FFB Projected Tonnage		8,237.02	
IS - CSPO Projected Tonnage Total		1,647.40	
IS - CSPKO Projected Tonnage Total		185.33	
IS – CSPKE Projected Tonnage Total		226.51	
FFB Projected Tonnage ie applicable to only MS B			

SCS Global Services (SCS) is a global leader in third-party environmental and sustainability certification, auditing, testing services, and standards. Established as an independent third-party certification firm in 1984, our goal is to recognize the highest levels of performance in environmental protection and social responsibility in the private and public sectors, and to stimulate continuous improvement in sustainable development. SCS became one of the first recognized California Benefit Corporations. SCS holds itself to the highest standards in industry and has been accredited by six different accreditation bodies covering over 15 different certification systems, including food and agriculture, forestry, greenhouse gas, indoor air quality, sustainable furniture and biofuels. SCS was approved as a RSPO certification body for supply chain certification (worldwide) on 13 January 2017. Most recently approved for Principles & Criteria scope (worldwide) 13 November 2018.S

SCS Global Services has appointed the following team for the assessment of PAIGUAY - Asociación De Productores Agropecuarios Independientes De Palma Africana De Guaymas.

Name	Role	Audit Aspects
Sara Calderon Paez	Lead Auditor – Supply Chain, stakeholders’ consultation.	<p>Education: Agricultural Engineer, Specialization in Environmental Education and Management.</p> <p>Training: RSPO ISH 2020, RSPO P&C V. 2018 Lead Auditor Course, Integrated HSEQ Management Systems ISO 9001:2015, ISO 14001:2015, and ISO 45001:2018 Internal Auditor and Occupational Health and Safety Management System.</p> <p>Work experience: 5 years of experience in agricultural production, management support, monitoring, project planning and execution, improvement of agricultural production systems, and monitoring of agreements; 2 years of experience in the palm oil industry; 1 year of experience as an internal auditor and RSPO P&C V. 2018 consultant. Fluent in English and Spanish.</p>
Joel Enrique Argueta	Team Auditor – Environmental, Good Agricultural Practices HCV.	<p>Education: Agricultural Engineer</p> <p>Training: RSPO ISH 2020, RSPO Lead Auditor Update P&C v.2018, RSPO V2020 Lead Auditor in Supply Chain, ISCC EU and PLUS Basic training, ISO 9001: 2008 Auditor/ Lead Auditor, QMS LEAD AUDITOR ISO 9001:2015 TRAINING COURSE, Internal auditing in a quality management system ISO 19011, Rainforest Alliance auditor, Utz Certified Auditor, Fundamentals of Occupational Safety and Health in Agroindustry. SA8000 Lead Auditor.</p> <p>Work experience: Rainforest Alliance group and farm audits, Rainforest Alliance chain of custody audits, UTZ Certified audits, verification of implementation of sustainability policies of palm oil purchasing companies. 11 years of experience in the palm oil industry. Fluent in English and Spanish.</p>

SCS Global Services invites stakeholders to provide written comments on any of the following issues related to the operations of ISH Group PAIGUAY - Asociación De Productores Agropecuarios Independientes De Palma Africana De Guaymas , particularly related to social and environmental impacts.

Topics that you may wish to comment on are as follows:

- Environmental Protection
- Biodiversity conservation
- Opportunity for employment
- Company approach to community development
- Your relationship with the company
- Participation in decision making
- Free, prior and informed consent
- Suggestion for improvement

Comments received within 30 days from the date of this notification will be considered during the certification assessment.

Please include the following details in case we need to contact you for additional information or clarification on any issued raised:

Name: _____
 Address: _____
 Email: _____
 Phone number: _____

If you wish your comments to be treated confidentiality or remain anonymous, please indicate 'CONFIDENTIAL' in your correspondence to us. Please send comments to:

<p>Ms. Adriana Cala Director, Responsible Palm Oil Program, sSCS Global Services 2000 Powell Street, Suite 600 Emeryville, CA 94608 USA Tel: +1.786.281.2707 Email: rspo-sh@scsglobalservices.com</p>	<p>And/or</p>	<p>Mr. Mauricio Gomez Group Manager PAIGUAY Aldea 36 Guaymas El Negrito, Yoro, Honduras Tel: +504 31755011 Email: certificaciones.paiguay@hondupalmahn.com</p>
--	---------------	---

All comments and sources will be kept in strict confidence at the request of the commenter. Also, please feel welcome to forward this message to other stakeholders that you think may have an interest in sharing their perspective on this assessment.

Thank you for your comments and feedback.

Sincerely,



Adriana Cala
 Director, Responsible Palm Oil Programs